

Spring Meeting 2014



**Saturday, April, 26th
8-1**

UMBC TECH CENTER
1450 S. ROLLING ROAD
BALTIMORE, MD

7:30-8:00

Registration/Breakfast

8:00-9:00

Care Bill ~ Ann Jones

9:00-10:00

Advocacy ~ Ann Jones

10:00-11:00

Professionalism ~ Tom Stefaniak

11:00-12:00

Scan Session ~ Vendors

12:00-1:00

Doppler ~ Bob Dejong

REGISTER EARLY! DEADLINE: APRIL 12TH

Avoid the long lines at registration desk and eat some breakfast.....

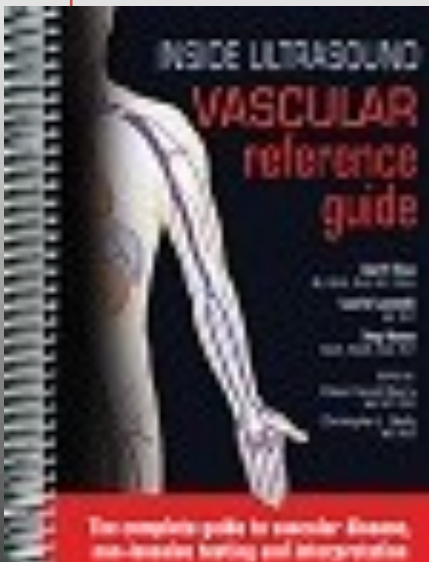

Raffle!

\$5~1 ticket

\$10~3 tickets

\$152 value!



Like us on
Facebook

MARYLAND REGIONAL VASCULAR SOCIETY mrvsmembers@&mail.com
MEMBERSHIP APPLICATION Spring 2014

DATE: _____

NAME: _____

ADDRESS: _____

Email: _____

CREDENTIAL: __ RVT __ RDMS __ RVS __ RDCS __ Student __ Other

_____ \$35 meeting payment _____ \$10 student per meeting

Check # _____ (Payable to: MRVS) CASH _____

Note: Checks may be mailed **until 2 weeks** before a meeting to:

MRVS
107 Southway
Severna Park, Maryland 21146

UMBC Tech Center Directions

FROM (I-95):

- *Take I -95 towards Baltimore.
- *Take exit 47 A-B, towards 195/ MD-166/BWI Airport/Catonsville.
- *Stay on SR-166 towards MD-166/Catonsville. **Do not take the UMBC exit**
- *Turn LEFT at stop light onto S. Rolling Road.
- *Turn Right onto S. Rolling Road/Gun Road. (If you go over a bridge, you have gone too far) Continue on the road straight ahead into the UMBC South Campus complex; don't fork to the right up the hill.

FROM (SR-295):

- *Take SR-295 towards Baltimore/Wash. Pkwy/Washington.
- *Continue with the directions for I-195 below.

FROM (I-195):

- *Take I-195 towards Catonsville.
- *At exit 4B, road name changes to SR-166. **Do not take the UMBC exit**
- *Turn LEFT at stop light onto South Rolling Road.
- *Turn Right onto S. Rolling Road/Gun Road. (If you go over a bridge, you have gone too far) Continue on the road straight ahead into the UMBC South Campus complex; don't fork to the right up the hill.

FROM (I-695):

- *Take I-695 heading West.
- * At exit 12B-C, take Ramp towards MD-372/Wilkins Avenue.
- * Turn LEFT onto Wilkins Avenue/ MD-372 W.
- * Follow road straight through the traffic circle.
- *Turn LEFT onto SR-166 South (Rolling Road).
- *After traffic light at I-195; make 1st Right onto S. Rolling Road/Gun Road. (If you go over a bridge, you have gone too far)
- *Continue on the road straight ahead into the UMBC South Campus complex; don't fork to the right up the hill.

FROM (I-83):

- Take I-83 to I-695 West and follow directions from I-695.